SE-HT SERIES

SE-HT-70V

Air source high-temperature heat pump delivering sanitary hot water up to 80 °C. R134A scroll circuit, three-phase, vertical discharge.

www.sunnivaencon.com
+91 93213 65103
sales@sunnivaencon.com



HEATING CAPACITY
69.8 kW
At T1 · A20 °C / W60 °C

PEAK COP
4.1
At T1 · A20 °C / W60 °C

MAX WATER TEMP
80 °C
Rated outlet 75 °C

HOT WATER OUTPUT
1500 LPH
At T1 · A20 °C / W60 °C

Performance

Rated output at each test condition

T1 A20 °C / W60 °C	
Heating capacity	69.8 kW
Power input	17 kW
COP	4.1
Hot water output	1500 LPH

T2 A20 °C / W70 °C	
Heating capacity	65.2 kW
Power input	19.6 kW
COP	3.3
Hot water output	1120 LPH

T3 A20 °C / W80 °C	
Heating capacity	61.2 kW
Power input	22.7 kW
COP	2.7
Hot water output	880 LPH

Technical specifications

SE-HT-70V

ELECTRICAL SUPPLY		
Power supply	—	**380~415 V / 50 Hz / 3 Ph**
Rated current	A	**42.4**
Required MCB	—	**80 A × 4 pole**
Required cable	—	**4 core × 25 sq.mm copper cable + earthing**
REFRIGERATION CIRCUIT		
Compressor	—	**Scroll (Copeland / Panasonic)**
Number of compressors	Nos	**2**
Refrigerant	—	**R134A**
Heat exchanger (condenser)	—	**Tube-in-shell / Brazed plate heat exchanger**
Evaporator	—	**Blue finned evaporator coil**
Throttling device	—	**Thermostatic / Electronic expansion valve**
Fan quantity	Nos	**2**

WATER CIRCUIT		
Rated water temperature	°C	**75**
Maximum water temperature	°C	**80**
Water flow	m³/hr	**12.2**
Water pressure drop	kPa	**≤ 70**
Water pipe size	inch	**R2**
UNIT & ACOUSTICS		
Dimensions (L × W × H)	mm	**1850 × 950 × 1635**
Net weight	kg	**610**
Noise at 1 metre	dB(A)	**≤ 78**

TEST CONDITIONS

T1 — Ambient 20/15 °C (DB/WB), E.T. 10 °C, C.T. 65 °C

T2 — Ambient 20/15 °C (DB/WB), E.T. 10 °C, C.T. 75 °C

T3 — Ambient 20/15 °C (DB/WB), E.T. 10 °C, C.T. 85 °C

INSTALLATION REQUIREMENT

Dedicated **80 A × 4 pole** MCB required at the unit.

Supply cable **4 core × 25 sq.mm** copper, with separate earthing.

Maintain water flow of **12.2 m³/hr**; pressure drop across the unit ≤ 70 kPa.

SUNNIVA ENCON LLP
Manufacturer & exporter of heat pumps since 2012

OFFICE
C-443, Oshiwara Industrial Centre Premises CHS, New Link Road, Goregaon West, Mumbai

FACTORY
Tirupati Industrial Complex, Plot No. 41, Sambhaji Nagar, Asangaon, Maharashtra 421601

CONTACT
+91 93213 65103
sales@sunnivaencon.com
www.sunnivaencon.com

Specifications are subject to change without prior notice.

Site installation schematic

How the unit connects to the tank, pumps and piping on site

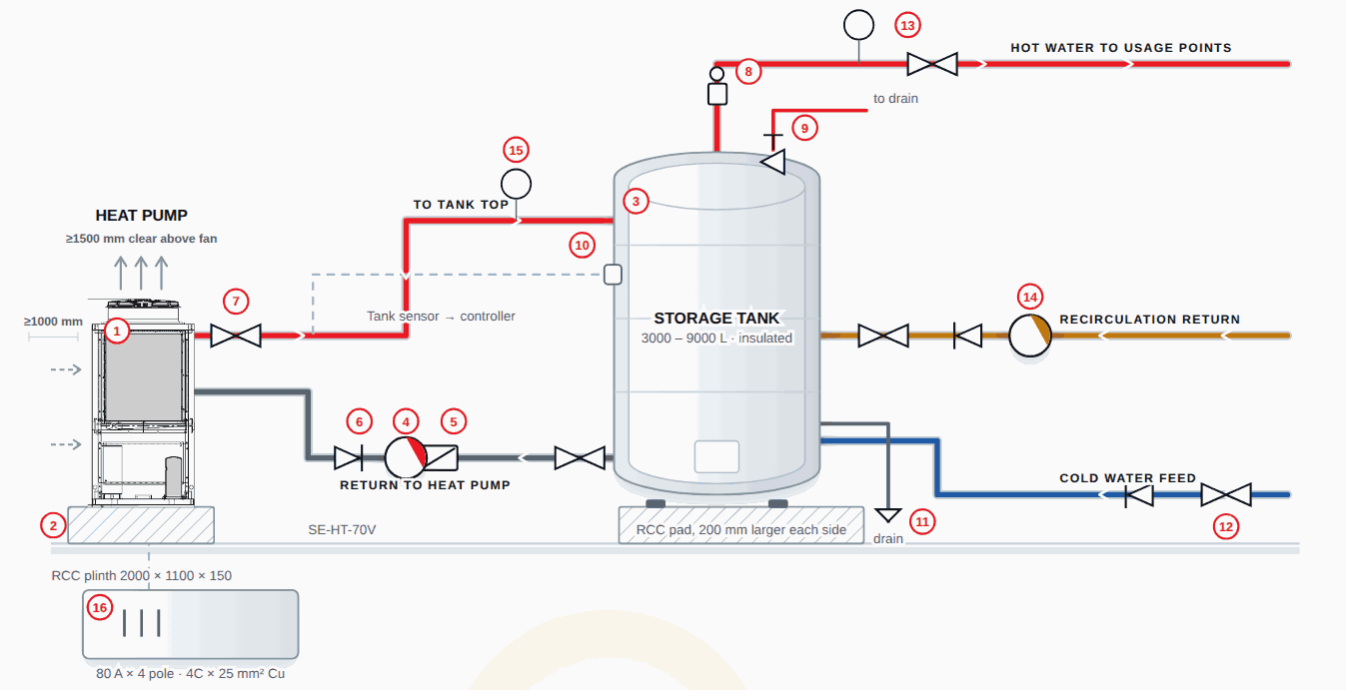

1. Heat pump unit
2. RCC foundation with anti-vibration pads
3. Insulated storage tank
4. Primary circulation pump
5. Y-strainer
6. Non-return valve
7. Isolation valve (typical)
8. Automatic air vent
9. Safety / pressure-relief valve
10. Tank sensor to heat pump controller
11. Drain valve
12. Cold water feed
13. Hot water to usage points
14. Recirculation (return-line) pump
15. Thermometer
16. Power supply / MCB panel

Indicative hookup only. Static head, draw pattern and local code may call for additional components — confirm the final scheme with Sunniva before ordering.

Selection & site preparation

Recommended sizing derived from this model's rated data

SYSTEM SIZING	
Storage tank volume	**3000 – 9000 L**
Tank sizing rule	**Hot water output × 2 to 6** LPH measured at 20 °C ambient. Indicative range — stay inside it so the tank is neither undersized nor oversized.
Primary circulation pump	**13 m³/hr @ 10 – 12 m head**
Recirculation (return) pump	**1.5 – 1.8 m³/hr @ 6 – 8 m head**
Primary pipe size	**50 mm (R2) to 10 m run; 65 mm beyond**
Line insulation	**25 mm closed-cell, every line above 45 °C**

CIVIL & ELECTRICAL	
Unit footprint & dry weight	**1850 × 950 mm · 610 kg**
Heat pump plinth	**2000 × 1100 × 150 mm RCC, M20**
Plinth level	**100 mm above finished floor, ± 3 mm/m**
Tank pad (3000 L)	**150 mm RCC, 200 mm larger each side** ≈ 3450 kg filled
Clearances	**1000 mm air-on · 1500 mm above fan · 1000 mm service side**
Electrical	**80 A × 4 pole MCB · 4 core × 25 sq.mm copper cable + earthing**

Installation steps

Follow in order; commission before start-up

1. Cast the RCC plinth **2000 × 1100 × 150 mm** in M20 concrete, 100 mm above finished floor. Let it cure and check it is level within 3 mm per metre.
2. Set the unit down on anti-vibration pads. Keep **1000 mm clear** at the finned coil faces and **1500 mm above the fan** — the unit must breathe or capacity drops.
3. Place the tank on its own level pad, as close to the heat pump as the site allows. Short pipes lose less heat.
4. Pipe **tank bottom → isolation valve → Y-strainer → primary pump → heat pump inlet**, in that order. Fit the non-return valve after the pump.
5. Pipe the **heat pump outlet → tank top inlet**. Fit an isolation valve at each end so the unit can be serviced without draining the tank.
6. Fit the **automatic air vent** and the **safety valve** on the tank top. Pipe the safety valve discharge to an open drain — never cap it.
7. Bring the **cold water feed** into the tank bottom through an isolation valve and a non-return valve.
8. Fit the tank sensor into the tank pocket and run its cable back to the heat pump controller. Do not run it alongside the power cable.
9. Insulate every hot line with **25 mm closed-cell** insulation, pump body included.
10. Power the unit from a dedicated **80 A × 4 pole** MCB using 4 core × 25 sq.mm copper cable + earthing.
11. Fill and vent the system fully. Confirm the flow switch stops the unit when the pump is off, then start.

SUNNIVA ENCON LLP
Manufacturer & exporter of heat pumps since 2012

OFFICE
C-443, Oshiwara Industrial Centre Premises CHS, New Link Road, Goregaon West, Mumbai

FACTORY
Tirupati Industrial Complex, Plot No. 41, Sambhaji Nagar, Asangaon, Maharashtra 421601

CONTACT
+91 93213 65103
sales@sunnivaencon.com
www.sunnivaencon.com

Specifications are subject to change without prior notice.

Process & instrumentation diagram

Refrigeration circuit, instrumentation and water connections

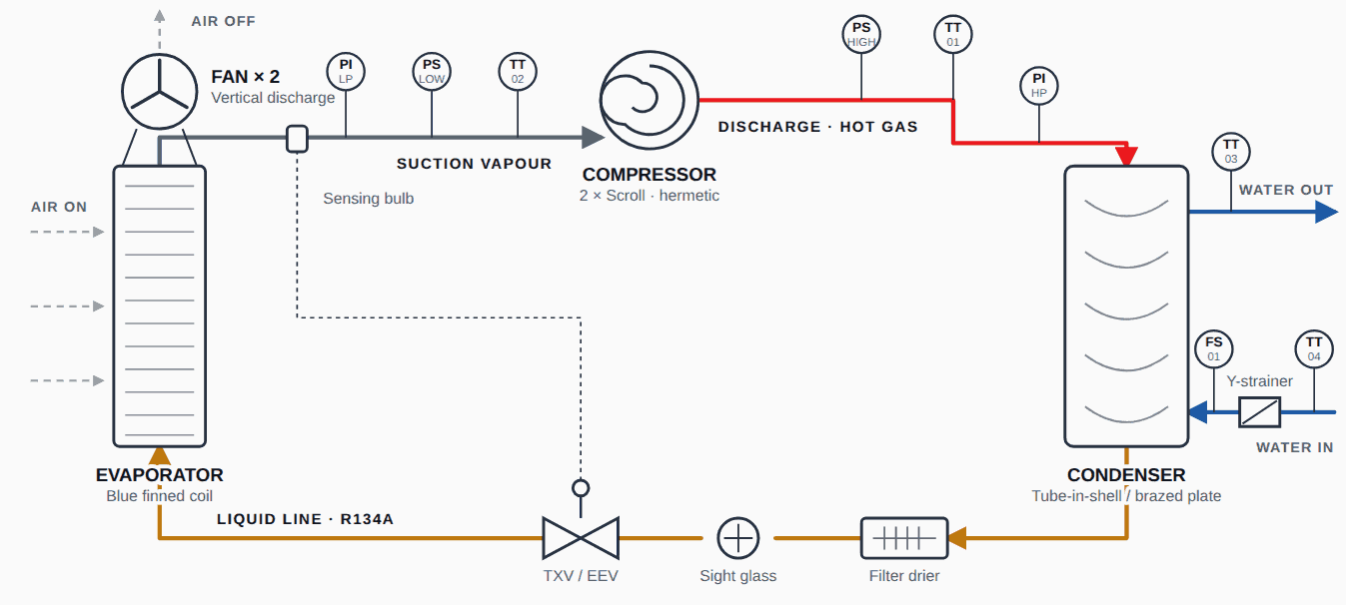

Schematic representation of the standard circuit — not to scale. Component arrangement may vary with build option.

Instrument schedule

Tags as marked on the diagram above

TAG	DEVICE	FUNCTION
TT 01	**Compressor discharge temperature**	Discharge superheat & high-temperature cut-out
TT 02	**Compressor suction temperature**	Suction superheat monitoring
TT 03	**Water outlet temperature**	Set-point control
TT 04	**Water inlet temperature**	Return water sensing, ΔT calculation
PS HIGH	**High-pressure switch**	Discharge over-pressure cut-out

TAG	DEVICE	FUNCTION
PS LOW	**Low-pressure switch**	Loss-of-charge / low-suction cut-out
PI HP	**High-side pressure gauge**	Discharge pressure indication
PI LP	**Low-side pressure gauge**	Suction pressure indication
FS 01	**Water flow switch**	Interlock — no-flow lockout

Cabinet reference drawing

Typical general arrangement — this model's own dimensions alongside

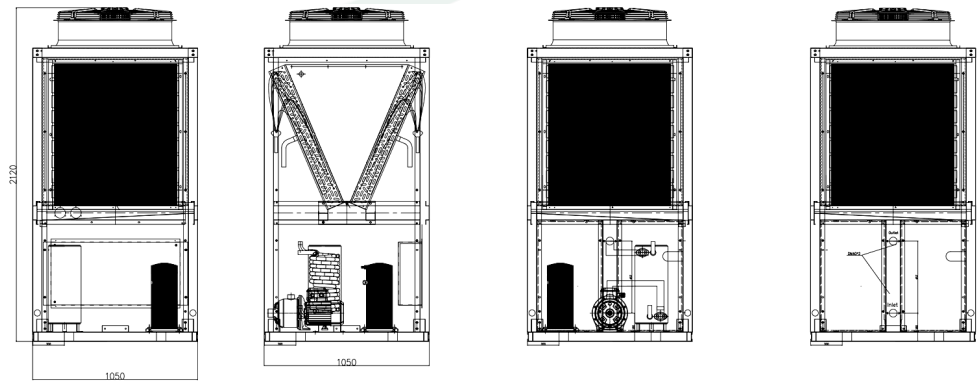

DIMENSIONS (L × W × H)
1850 × 950 × 1635 mm

NET WEIGHT
610 kg

Reference arrangement only — V-coil cabinet, vertical discharge. Dimensions printed on the drawing are indicative; the figures above and in the specification table are the ones that apply to this model.

SUNNIVA ENCON LLP
Manufacturer & exporter of heat pumps since 2012

OFFICE
C-443, Oshiwara Industrial Centre Premises CHS, New Link Road, Goregaon West, Mumbai

FACTORY
Tirupati Industrial Complex, Plot No. 41, Sambhaji Nagar, Asangaon, Maharashtra 421601

CONTACT
+91 93213 65103
sales@sunnivaencon.com
www.sunnivaencon.com

Specifications are subject to change without prior notice.

COP characteristic

Full performance map across the operating envelope

COP · heating duty

COP against ambient temperature, one curve per hot-water outlet temperature

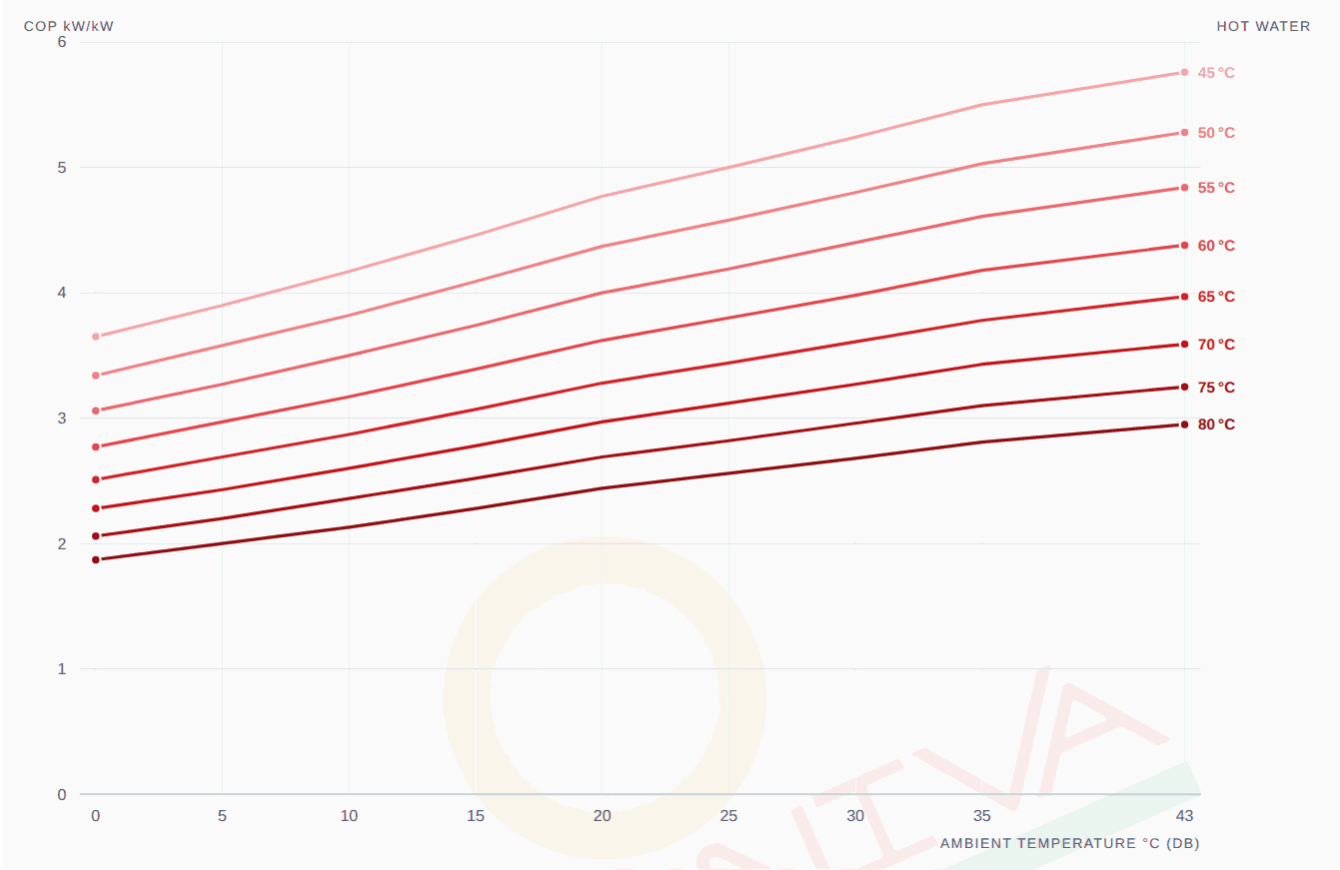

COP · HOT WATER ↓ / AMBIENT °C →	0	5	10	15	20	25	30	35	43
45 °C	3.65	3.90	4.17	4.46	4.77	5.00	5.24	5.50	5.76
50 °C	3.34	3.58	3.82	4.09	4.37	4.58	4.80	5.03	5.28
55 °C	3.06	3.27	3.50	3.74	4.00	4.19	4.40	4.61	4.84
60 °C	2.77	2.97	3.17	3.39	3.62	3.80	3.98	4.18	4.38
65 °C	2.51	2.69	2.87	3.07	3.28	3.44	3.61	3.78	3.97
70 °C	2.28	2.43	2.60	2.78	2.97	3.12	3.27	3.43	3.59
75 °C	2.06	2.20	2.36	2.52	2.69	2.82	2.96	3.10	3.25
80 °C	1.87	2.00	2.13	2.28	2.44	2.56	2.68	2.81	2.95

HOW TO READ THIS

Performance map for the R134A circuit, covering the full 45–80 °C hot-water range. Rated figures at the certified test conditions are on page 1.

Where a figure on this map differs from the rated point on page 1, **the map governs** — it is measured across the full operating envelope, while the rated point is a single certified test condition.

SUNNIVA ENCON LLP
Manufacturer & exporter of heat pumps since 2012

OFFICE
C-443, Oshiwara Industrial Centre Premises CHS, New Link Road, Goregaon West, Mumbai

FACTORY
Tirupati Industrial Complex, Plot No. 41, Sambhaji Nagar, Asangaon, Maharashtra 421601

CONTACT
+91 93213 65103
sales@sunnivaencon.com
www.sunnivaencon.com

Specifications are subject to change without prior notice.

Operating envelope

The compressor's permitted window, in refrigeration terms

Operating envelope · R134A circuit

Condensing against evaporating temperature — the compressor's permitted operating window

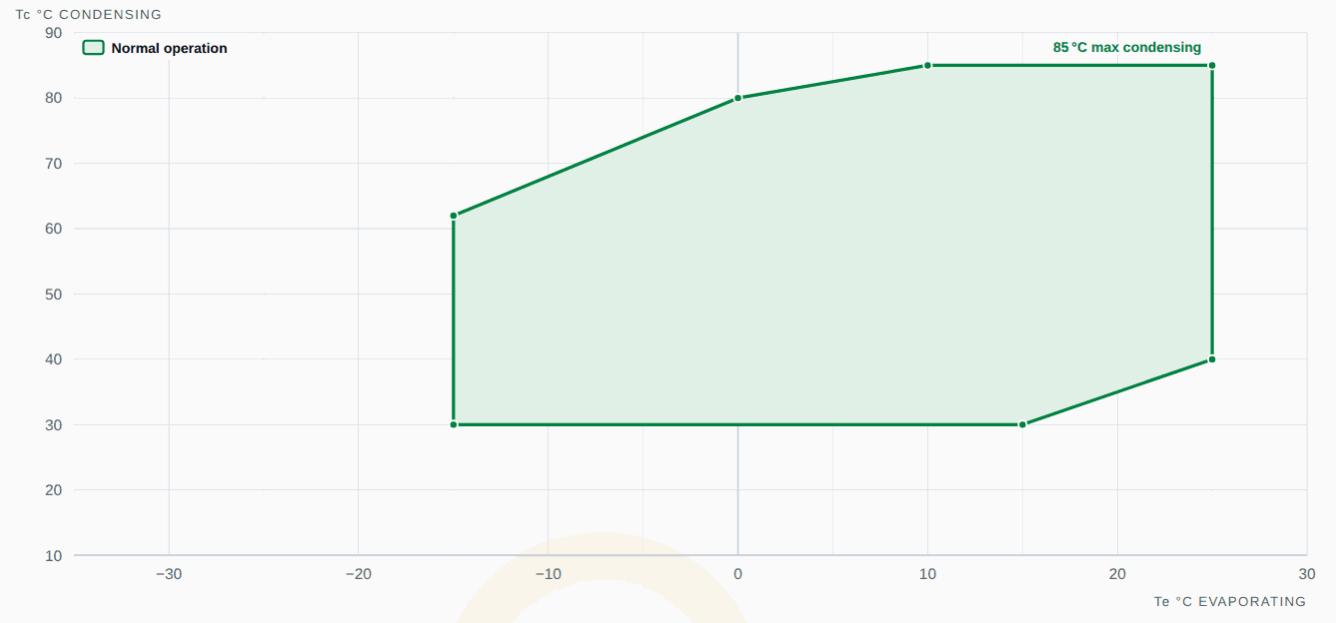

ENVELOPE LIMITS	
Evaporating temperature Te	**−15 °C to 25 °C**
Condensing temperature Tc	**30 °C to 85 °C**
Peak condensing	**85 °C** highest hot-water temperature the circuit can reach
Transient operation	**Not applicable** the envelope above is the continuous operating window

READING THE ENVELOPE

Te (evaporating) follows the source the unit draws heat from — the colder the air or source water, the lower Te sits.

Tc (condensing) follows the water leaving the unit — asking for 80 °C hot water puts Tc near the top of the envelope.

A duty is valid only **inside the shaded area**. A cold source combined with very hot water pushes the point towards the top-left, which is exactly where the envelope closes in — that corner is the real limit on winter performance.

Representative envelope for the R134A circuit, redrawn from Panasonic compressor data (**Operating envelop.xlsx**, sheet "R134a"). Envelope limits are broadly similar across compressor makes, so treat this as a representation of the circuit's operating window. Where a duty sits close to a boundary, confirm against the compressor fitted to the unit before finalising the design.

Documents & links

Scan with a phone camera to open

TALK TO SUNNIVA

Scan to open a WhatsApp chat

Sales
Enquiries & orders

Service
Breakdowns & spares

DOCUMENTATION

Scan to open the latest revision on sunnivaencon.com

User manual
Installation & operation

Service manual
Fault codes & servicing

CONNECT & REVIEW

Product videos and customer feedback

YouTube
Product videos

Review us
Rate us on Google

SUNNIVA ENCON LLP
Manufacturer & exporter of heat pumps since 2012

OFFICE
C-443, Oshiwara Industrial Centre Premises CHS, New Link Road, Goregaon West, Mumbai

FACTORY
Tirupati Industrial Complex, Plot No. 41, Sambhaji Nagar, Asangaon, Maharashtra 421601

CONTACT
+91 93213 65103
sales@sunnivaencon.com
www.sunnivaencon.com

Specifications are subject to change without prior notice.